GERÊNCIA REGIONAL DE COXIM (GERCX)

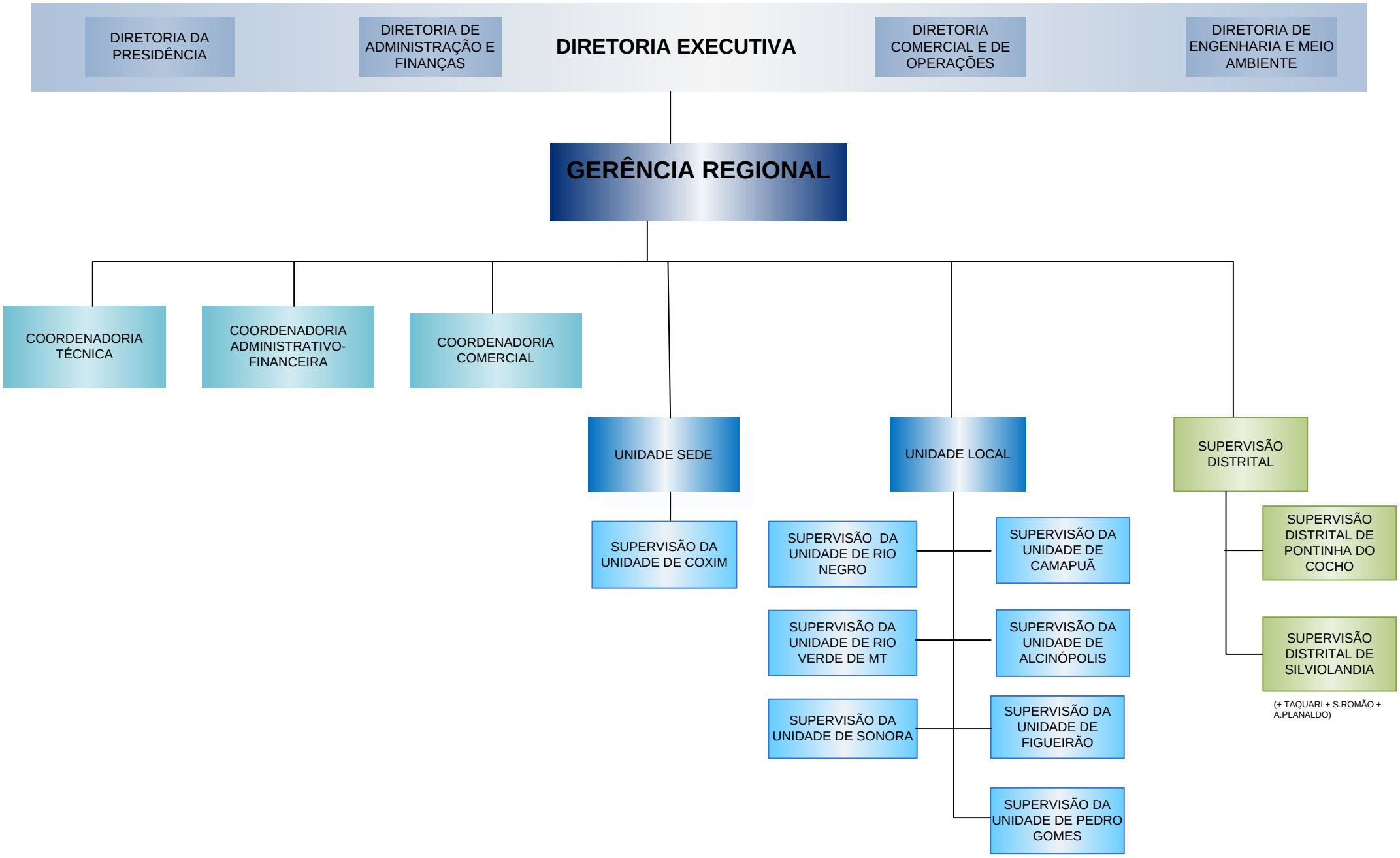

17/07/2023